

NEW

St Ann's Heath Bulletin No.15



Date of issue - 30.01.25



**BAG 2
SCHOOL**

Tomorrow

Don't forget your bags2school donations **tomorrow** morning at drop off - bags can be left outside if dry. We cannot accept bags after 9am. For a reminder of what you can donate - click [HERE](#)

TRIPS & EVENTS

DON'T FORGET

Year 5 SWIMMING

Next **Thursday, 6th February** Year 5 will have their water safety lesson at pool. They will need their regular swim wear and then also a long sleeved top and long length bottoms to wear over the top. These items could be pyjamas or regular thin clothes - NOT - denim or jogging bottoms please. **Year 5's last swim lesson will take place on Thursday, 13th February.**

Year 3 - WISLEY GARDENS TRIP

Year 3 have a trip to Wisley Gardens on Wednesday, 12th February. A letter detailing all the information was emailed home on 25/01. There is a £13.45 charge for this trip payable via Sco-Pay. Please note that children will need a disposable packed lunch on this day

Year 4 SRI GURU SINGH SABHA TEMPLE TRIP

Year 4 have an exciting trip planned to a Sikh Temple on **Tuesday, 11th February.** A letter detailing all the information was emailed home 24/01. There is a £5 charge for this trip payable via Sco-Pay.

Year 4 SWIMMING

Year 4 swimming lessons will start from **27th February.** Parents please don't forget to complete the ability form on Sco-Pay.

Year 4 BIKEABILITY

Parents should now have received an individualised letter detailing which day your child will have their Bikeability course. Please ensure you have read the letter carefully and that your child's bike is fit for purpose. Please ensure your child also has a cycle helmet.

Year 5 HOOKE COURT

The Y5 Hooke Court Trip is fast approaching. Please complete the medical and dietary forms on Sco-Pay as soon as possible - ideally before half term please. Further information will be sent home shortly including details of an upcoming Parents' Meeting January payment is now due and further monies owed. Any queries or concerns regarding payments please speak to Mrs Eales in the office in confidence.

Year 6 JCA RESIDENTIAL TRIPS

If your child is going on the Y6 JCA residential trip in June, please ensure you are up to date with your payments - if you are paying in installments - the next one is due at the end of January. Please come into the office and speak to Mrs Eales in confidence if there are any difficulties with payment. Thank you.

DRIVESAFELY

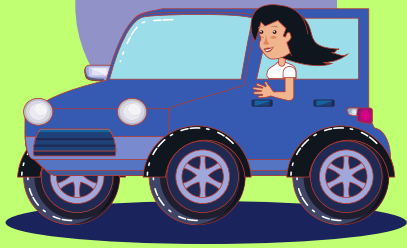

Polite Reminder



Thank you to all the parents who drive and park around the school site with due care and attention. We understand that drop off and pick ups can be extremely busy and your patience is greatly appreciated.

Every term we like to take the time to remind parents of some 'suggestions' to ease the congestion.

- Please avoid turning right into the school gates - this helps ease congestion in at least one direction at our busiest times
- Please avoid trying to turn right into Trumps Mill Lane (by the post box) if there are already cars blocking the entrance). However, please be aware that the cars turning in may belong to residents who need access to the road.
- Please remain in the correct lane to collect or drop off your child - left lane for Years 3 & 4 and right lane for Years 5 & 6.
- If your child is walking off site at the end of the day please ensure you have completed a consent form by clicking [HERE](#)
- Please can we remind you that no child should be left unattended at drop off until a member of staff is on the main gates (from 8.30am).
- Please also remember that the school day starts at 8.45am promptly. If your child arrives later than this they will be marked as late. We ask all parents who arrive late to sign their child in at the office via the ipad please.
- When collecting from clubs we ask parents to park up where possible (in the allocated parking spaces) and collect your child from the reception area. Pre-teach and booster collection will work the same as the end of the day with Years 5 & 6 children being taken to the grass area in the middle and Years 3 & 4 being taken to the playground.

Half Term Hockey Camp



ALL ABILITIES WELCOME
AGES 4 - 16

THURSDAY 20TH FEBRUARY

9:30AM - 2:30PM

£20

£17 Sibling Discount

@ Staines Hockey Club
Worple Road,
TW8 1HR



BOOK ON PITCHERO OR EMAIL
COLTS@STAINESHOCKEYCLUB.COM



Staines Hockey Club
are searching for some
new recruits - check out
this half term club if it's
something your child
would like to try.

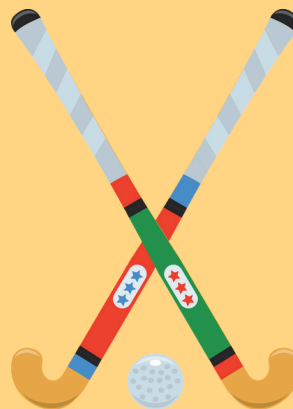

**Ascot Shotokan
Karate School** has
new beginners
classes every
Sunday through
February.



TISKA

TRADITIONAL INTERNATIONAL SHOTOKAN KARATE ASSOCIATION

Learn the fascinating art of

KARATE

the ultimate in self defence

- FITNESS
- SELF AWARENESS
- SELF DEFENCE
- CONFIDENCE
- ETIQUETTE
- RESPECT
- SELF DISCIPLINE

No special clothing required.
Ladies, gentlemen and children welcome.
Families welcome minimum age 4 years.



Chief Instructor
Sensei G. Sahota,
8th Dan.

Tiska Ascot Shotokan Karate School

New Beginners Classes every Sunday

Throughout February 2024

Charters Leisure Centre, Ascot

2 Free lessons plus free uniform for all new starters

No signing on fee

07880-491278 seb.tiska@hotmail.com

www.tiskakarate-ascot.co.uk

Limited spaces – contact us now to reserve your place

松濤館



email: seb.tiska@hotmail.com

www.tiskakarate-ascot.co.uk

DATE

EVENT



Friday, 31st January

Bags2School Collection today

Wednesday, 5th February

Year 4 - Bikeability Level 1 - 1 day Course

Thursday, 6th February

Year 4 - Bikeability Level 1 - 1 day Course
(now closed for new applications)
Year 5 - Water Safety Swim Lesson
(please remember additional clothing items - see front page)

Tuesday, 11th February

Year 4 - Sikh Temple Trip - (please refer to email sent 24/01/25)

Wednesday, 12th February

Year 3 - Wisley Gardens Trip - (please refer to email sent 25/01/25)

Thursday, 13th February

LAST Swim Lesson for Year 5 Today

Monday, 17th to Friday, 21st
February

HALF TERM

Monday, 10th to
Wednesday, 12th March

Year 5 Residential Trip to Hooke Court

Tuesday, 18th March

Class Photos being taken today

Wednesday, 26th March

2pm - Rocksteady Concert to parents

Friday, 4th April

1.30pm Break up for Easter Holidays

Tuesday, 22nd April

SCHOOL CLOSED - INSET DAY

Wednesday, 23rd April

Back to school - Summer Term starts TODAY

Monday, 12th May to
Thursday, 15th May

Year 6 SATs Week

Friday, 23rd May

SCHOOL CLOSED - INSET DAY

Monday, 26th May to Friday,
30th May

HALF TERM